DON BOSCO COLLEGE(Co-Ed)

DEPARTMENT OF COMPUTER APPLICATION

DATE: 26/02/2025

PROJECT TITLE : A CRM APPLICATION FOR THECHAISHOP & CO

COLLEGE CODE : 358

TEAM NAME : Group 2

Team Members :

Name	Reg.No
MARIA JOHN FRANCO M	35823U09056
NAVEEN M	35823U09059
NISHANTH CHRISTHU RAJ A	35823U09060
PAUL RAJ S	35823U09061
RAMU M	35823U09068

FACULT NAME : Ms . JAYASHREE

A CRM APPLICATION FOR THECHAISHOP & CO

CRM (Customer Relationship Management)

PROJECT DOCUMENTATION

1. ABSTRACT :

Customer Relationship Management (CRM) is a vital approach for enhancing customer satisfaction and improving overall business performance. The CRM application developed for *The Chai Shop & Co* is designed to efficiently manage customer information, monitor orders, and maintain strong relationships with customers. This system enables the business to store customer details, including names, contact information, and purchase history, in a centralized database for easy access and management.

Furthermore, the application facilitates effective order management by recording daily sales transactions and identifying frequently purchased products. The CRM system incorporates several key features such as customer management, order tracking, loyalty programs, feedback collection, and sales reporting. These features help the organization provide personalized services and promotional offers to regular customers, thereby improving customer satisfaction and loyalty.

In addition, the system allows management to analyze sales trends and customer behavior, supporting informed decision-making and strategic planning. Overall, the CRM application enhances operational efficiency, minimizes manual record-keeping, and strengthens customer relationships, ultimately contributing to the sustainable growth and success of the business.

2. INTRODUCTION :

2.1 Project Overviwe

The Customer Relationship Management (CRM) application developed for *The Chai Shop & Co* is designed to improve the management of customer interactions and business operations. The system focuses on organizing customer information, tracking orders, and maintaining strong relationships with customers through a centralized digital platform.

1.customer management

2.order management

3.order tracking

4.loyalty programs

5.feedback collection

6.sales reporting

2.2 Purpose of the Project

To develop a CRM system for *The Chai Shop & Co* to manage customer information.

To store customer details and purchase history in a centralized database.

To track orders and manage daily sales efficiently.

To improve customer service and satisfaction.

To reduce manual record-keeping and improve business operations.

3. PROBLEM STATEMENT

The Chai Shop & Co currently manages customer information, sales records, and orders using manual methods. This approach often leads to difficulties in maintaining accurate records, increased chances of data loss, and limited ability to track customer preferences and purchase history. Without a proper system, it becomes challenging to analyze sales performance and maintain strong customer relationships. Therefore, there is a need for a Customer Relationship Management (CRM) application that can automate data management, efficiently track orders, store customer information in a centralized database, and improve overall business operations and customer service.

The Chai Shop & Co currently manages customer details and sales records manually.

Manual record-keeping can lead to data loss, errors, and difficulty in tracking customer information.

The shop lacks an efficient method to track orders, analyze sales, and manage customer relationships.

A CRM application is required to automate these processes, improve data management, and enhance customer service.

4. IDEATION PHASE

4.1 Problem Analysis

Problem	**Description**
Manual Record Keeping	Customer and sales data are maintained manually.
Data Errors	High chances of mistakes and duplication.
Data Loss	Important information may be lost.

Tracking Issues	Difficult to track customer history and sales.

4.2 Empathy Map Canvas – Target User

The target users of *The Chai Shop & Co* CRM system are customers who visit the shop to buy chai and snacks. They expect quick service, good quality chai, and affordable prices. Customers usually come regularly and order their favorite items. They feel happy when the service is fast and friendly, but they may feel unhappy if there are delays or mistakes in their orders. Understanding these needs helps improve customer service and satisfaction.

Customers visit *The Chai Shop & Co* to buy chai and snacks.

They expect quick service and good quality chai.

Customers often order their favorite items regularly.

They feel happy with fast and friendly service.

4.3 Brainstorming Considered Solutions

Develop a CRM application to store customer details.

Create a digital database to manage customer and sales records.

Implement an order tracking system to record daily sales.

Introduce a loyalty program for regular customers.

Generate sales reports to analyze business performance.

Selected Solution : CRM (Customer Relationship Management)

Reason for Selection :

Manage customer data efficiently.

Reduces manual record-keeping and errors.

Track orders and sales easily.

customer service and satisfaction.

5. REQUIREMENT ANALYSIS PHASE

1. Identification
2. Collection
3. Features
4. Automation
5. Efficiency

5.1 User Journey Stage

1. Awareness
2. Visit
3. Order
4. Payment
5. Feedback

5.2 Solution Requirements

Function Requrements

FR No	Description
FR-1	Customer Management
FR-2	Order Management
FR-3	Sales Tracking

FR-4	Feedback Management
FR-5	Report Generation

Non-Function Requirements :

1.Security

2.Performance

3.Reliability

4.Scalability

5.Availability

5.3 Data Flow Diagram

```
Customer ----> CRM System ----> Sales Reports
    |          |
    |          v
    ---- Order Details ----> Shop Staff
```

6. PROJECT DESIGN PHASE

The CRM system for *The Chai Shop & Co* solves problems in the manual system. It helps store customer details, track orders, and manage sales in a digital database. This reduces errors, improves efficiency, and helps build better customer relationships.

6.2 Proprsed solution

Develop a CRM application for *The Chai Shop & Co*.

Store customer details in a centralized database.

Track customer orders and daily sales.

Implement loyalty programs and feedback system.

Generate sales reports for business analysis.

6.3 Solution Architecture

User Interface – Interface for staff to enter and view customer and order details.

Application Layer – Processes customer data, orders, and sales operations.

Database Layer – Stores customer information, orders, and sales records.

Reporting Module – Generates sales and customer reports for analysis.

7.PROJECT PLANNING & SCHEDULING

7.1 Development Approach

Planning – Define project goals and requirements.

Design – Create system structure and database design.

Development – Build the CRM application features.

Testing – Check the system for errors and performance.

Deployment – Implement the system for shop use.

8.PROJECT DEVELOPMENT PHASE

8.1 Project Flow (Milestones)

1.Project Planning

2.Requirement Analysis

3.System Design

4.Development

5.Testing

6.Implementation

7.Maintenance

9.FUNCTIONAL & PERFORMANCE TESTING

Functional testing ensures that all features of the CRM system, such as customer management, order tracking, and sales reporting, work correctly according to the system requirements. Performance testing evaluates how well the system operates under different conditions, ensuring it responds quickly, handles data efficiently, and provides a smooth user experience without delays.

9.1 FUNCTION TESTING

Input

1.Processing

2.Output

3.Validation

4.Verification

SCREENSHOT PLACE HOLDERS (Attach here)

1. Screenshot 1 : Login Page

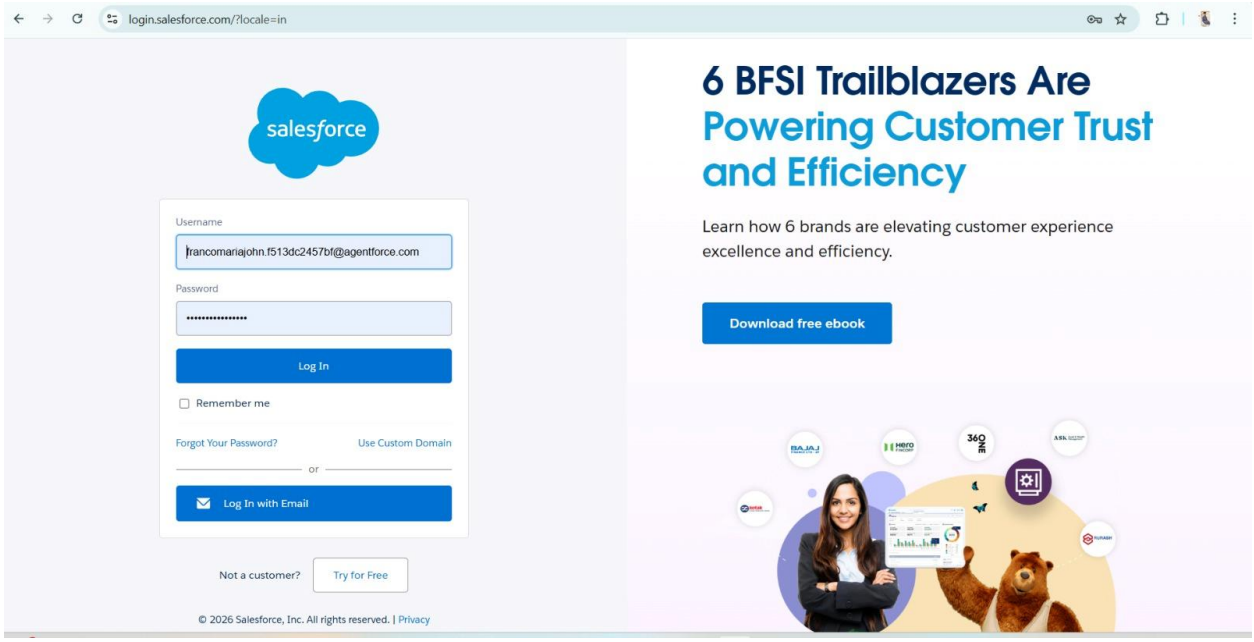

2. Screenshot :2 Costomer Account

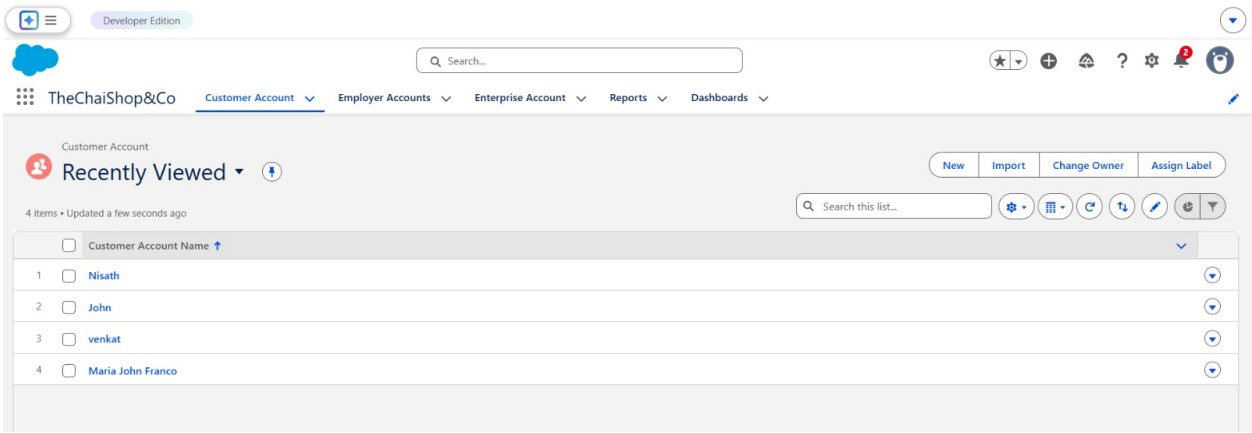

3. Screenshot : 3 Enterprise Account

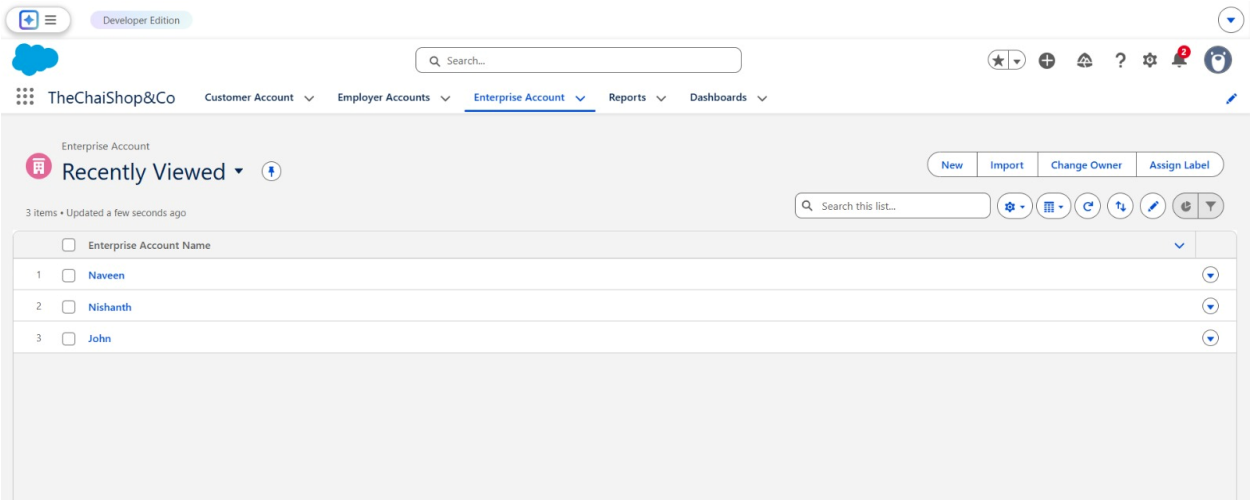

4. Screenshot : Reports

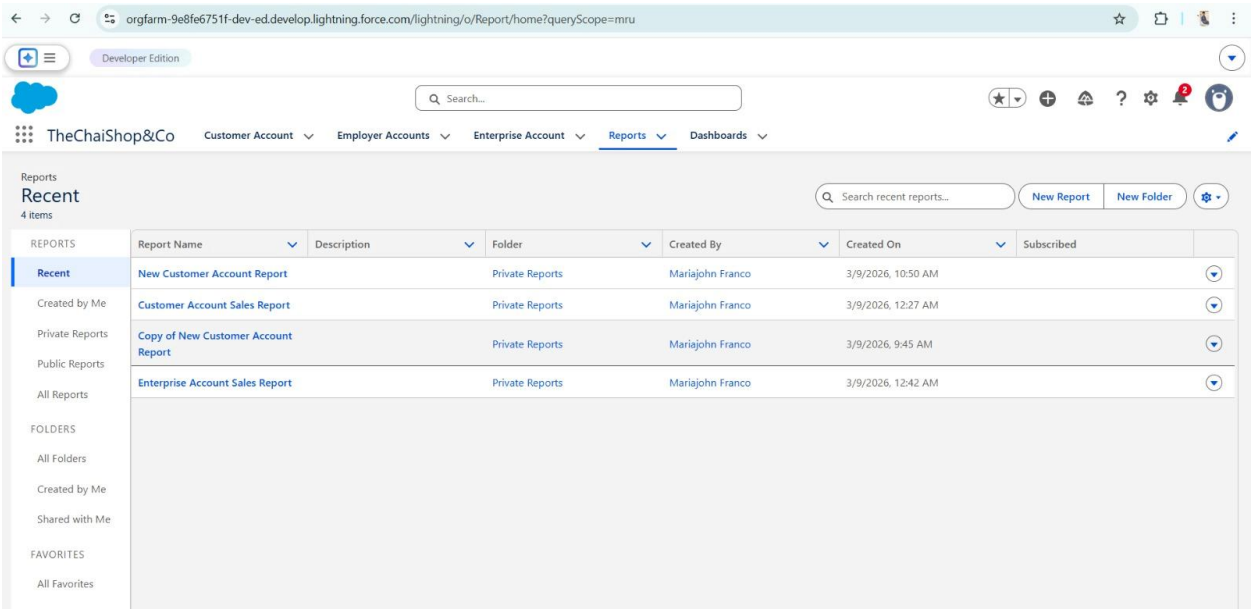

5. Screenshot : Dashboards

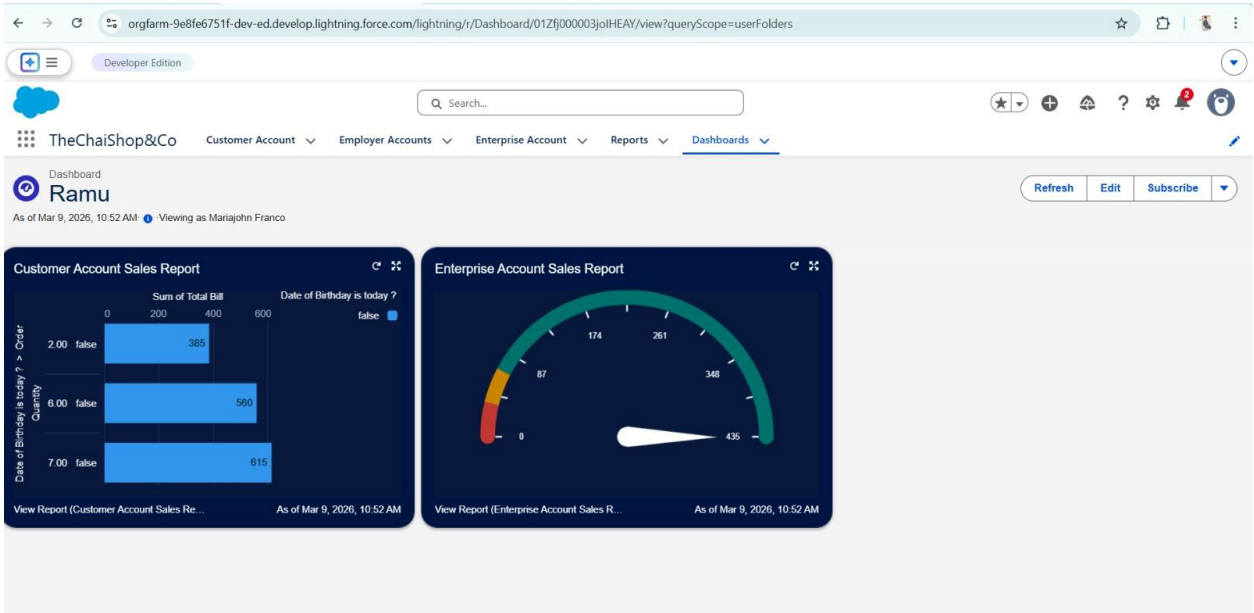

6. Screenshot : Add Widget

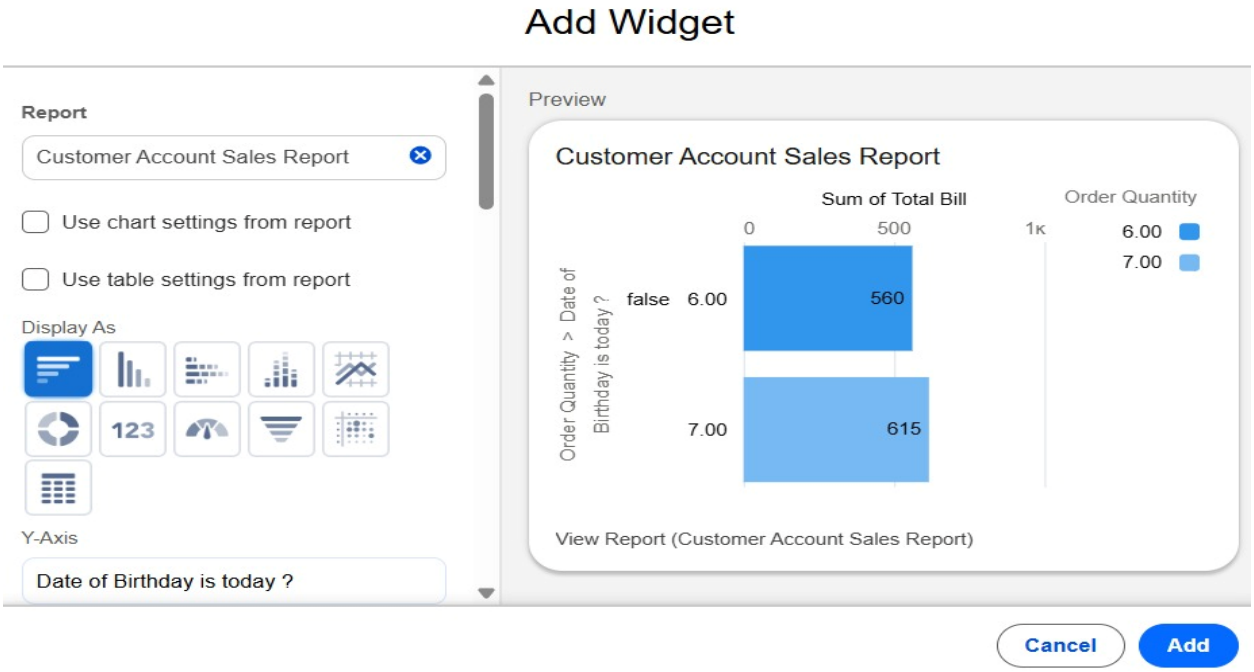

7. Screenshot :

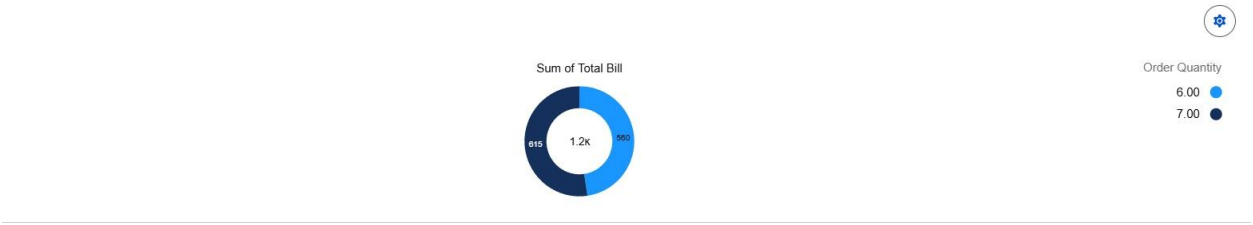

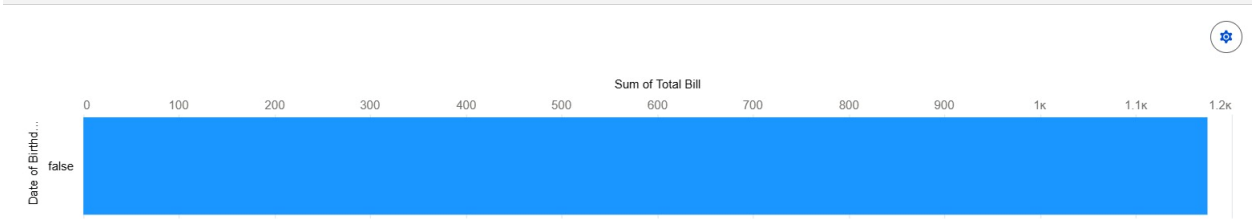

10. ADVANTAGES & DISADVANTAGES

Advantages :

1.Improves customer relationship management

2.Reduces manual work and errors

3.Stores data in a centralized database

4.Helps track orders and sales easily

5.Supports better business decisions

Disadvantages :

1.Initial development cost may be high

2.Requires regular system maintenance

3.Staff may need training to use the system

4.Technical issues may affect operations

5.Risk of data security problems

11.SUMMARY OF THE PROJECT

The CRM application developed for *The Chai Shop & Co* helps manage customer information, orders, and sales efficiently. The system stores customer details in a centralized database and allows the shop to track daily transactions and customer preferences. It reduces manual work, improves data accuracy, and supports better customer service. By using this CRM system, the shop can analyze sales performance, maintain strong customer relationships, and improve overall business operations.

12.CONCLUSION :

The CRM application for *The Chai Shop & Co* helps improve the management of customer information, orders, and sales activities. The system reduces manual work, increases data accuracy, and makes it easier to track customer interactions and business performance. By using this CRM system, the shop can provide better customer service, build strong customer relationships, and support the overall growth and efficiency of the business

13.FUTURE SCOPE:

1.Add online ordering

2.Create mobile app

3.Support digital payments

4.Improve sales reports

5.Add customer offers

14.APPENDIX

1.Screenshots

2.Tables

3.Diagrams

4.Data

5.Documents